Eyes AND Ears

VOL. 10, NO. 44 "PREPARED BY AND FOR THE WALT DISNEY WORLD CAST" OCTOBER 31, 1980

CONGRATULATIONS!
WE'VE REACHED OUR GOAL!

Our 1980 United Way Campaign has come to a successful end, thanks to the tremendous response our cast members have given for this worthy cause. At the United Way Victory dinner held last night, **Pat Vaughn,** Director of Personnel, was pleased to announce to community leaders that Walt Disney World cast members had pledged $300,000 or 9.2% of the total tri-county goal of $3.25 million.

The efforts of our cast to help those in need has been heart-warming. One Contemporary Front Office host, **Rheinhold Meile,** received a $100 gratuity from a guest. Realizing that our company policy does not allow for nontip area cast members to accept monetary gifts, and unable to return it to the guest, Rheinhold donated the entire amount to the United Way! At least one department in Walt Disney World Co. had 100% participation in the United Way Campaign . . . everyone at the Disney Car Care Center contributed. This year we saw 33 divisional coordinators complete successful campaigns with the help of numerous volunteers from their areas. Over 300 film presentations were given and many cast members had an opportunity to see first-hand how the 80 United Way agencies serve our community.

The United Way Campaign is a cooperative joint venture of 80 nonprofit agencies in Orange, Osceola, and Seminole counties. It is just **one** campaign to serve a wide variety of health, character building, and family services for tens of thousands of men, women, and children in the tri-county area.

Thank you for your tremendous support and for making our community a better place to live!

BUS LINK TO WEST OF WDW PROPERTY OPENS

Side Car Coach Lines (not affiliated with the Disney Organization) will begin **daily bus service** between the communities of Mascotte/Groveland — Minneola/Clermont — Winter Garden/Ocoee and the Walt Disney World Resort Complex on **Monday, November 10.** The service is being made available to Walt Disney World employees, and will coincide with the major working shifts.

Cast members who live in these communities may now park downtown and board a transit bus to work.

The fee is based on a one-way ticket from the point of origination: Boarding in **Groveland or Clermont** — $1.75 one-way, boarding in **Winter Garden** — $1.50 one-way.

To make purchasing a ticket more convenient for you, drivers will be selling books of one-way tickets — 10 tickets to the book — thus giving admission aboard the bus for an entire week.

You must present a valid Walt Disney World ID prior to boarding the bus. Do you have a family member or friend interested in applying for a job here? That person can board the bus for a drop-off near the Employment Center, no WDW ID required. However, guests wishing to visit the Magic Kingdom may not ride aboard the bus.

For additional information and scheduling, you should call (904) 787-2340 days, (904) 429-4211 after 4 p.m.

SIDE CAR COACH LINES

WALT DISNEY WORLD RESORT COMPLEX SCHEDULE

Bus Stops	Bus #1	Bus #2	Bus #3
Leave Groveland	5:45 a.m.	1:45 p.m.	10:15 p.m.
Leave Clermont	5:55 a.m.	1:55 p.m.	10:25 p.m.
Leave Winter Garden	6:15 a.m.	2:15 p.m.	10:45 p.m.
Arrive North Service Area	6:45 a.m.	2:45 p.m.	11:15 p.m.
Arrive Contemporary Hotel	6:49 a.m.	2:49 p.m.	11:19 p.m.
Arrive Polynesian Hotel	6:54 a.m.	2:54 p.m.	11:24 p.m.
Arrive Golf Resort Hotel	6:57 a.m.	2:57 p.m.	11:27 p.m.
Bus Holds at Center Bldg.		3:02 p.m.	
Bus Departs Center Bldg.		3:30 p.m.	
Arrive Contemporary Hotel		3:34 p.m.	
Arrive Polynesian Hotel		3:39 p.m.	
Arrive Golf Resort Hotel		3:42 p.m.	
Leave North Service Area	7:02 a.m.	3:47 p.m.	11:32 p.m.
Arrive Winter Garden	7:32 a.m.	4:17 p.m.	12:02 a.m.
Arrive Clermont	7:52 a.m.	4:37 p.m.	12:22 a.m.
Arrive Groveland	8:02 a.m.	4:47 p.m.	12:32 a.m.

SIDE CAR COACH LINES

Park 'n' Ride Locations

GROVELAND, FLORIDA

Parking will be in the City Parking Lot, located in Groveland adjacent to the Groveland Community Center. The lot is on the southeast corner of the intersection of Highway 50 and Main Street.

CLERMONT, FLORIDA

Parking will be in the City Parking Lot, located in Clermont between City Hall and a Standard Gasoline Station. The lot is on the south side of Highway 50 between 10th Street and West Street.

WINTER GARDEN, FLORIDA

Parking will be in a parking lot located on Highway 50 directly across from the Golden Corral steakhouse. The lot is on the southwest corner of Highway 50 and Seventh Street.

Each of the parking lots will be identified with a sign titled "SIDE CAR COACH LINES." Your fare is payable in cash to the driver upon boarding the bus.

WALT DISNEY WORLD CO. JOINS GOVERNOR'S ENERGY PARTNERS

Last Friday, October 24, Governor Graham announced a new cooperative joint effort by Florida government and business leaders to meet Florida's energy conservation goals. As a leader in the tourism business, Walt Disney World Co. is among the first to join the Governor's Energy Partners.

The Energy Partners is part of the overall campaign to make conservation a way of life in Florida. It is the goal of this campaign to reduce energy consumption throughout Florida by 25% in the 1980's.

Representing Walt Disney World Co. at the announcement was **Bob Redgate,** Manager of the Department of Energy Conservation of Reedy Creek Utility Company.

Bob gave us these tips to reduce energy consumption at work:

- Turn off lights in areas where no one is working, and remember to turn them all off when you leave the office for the night.
- Remember, the temperatures in office areas have been set to 78 degrees in the summer, 65 degrees in the winter, so dress accordingly and we'll all save energy that way.

VISTA UNITED TELECOMMUNICATIONS OFFERS DISCOUNT

Vista United Telecommunications would like to remind all cast members of their selection of decorator telephones, just right for that extra special Christmas gift you're looking for.

On all purchases at Vista United Telecommunications, cast members receive their standard employee discount. Payment for the telephones can be with cash, personal check, MasterCard, American Express, or Disney credit cards.

All models available are on display in the lobby of the World Communication Building located on Dopey Drive. The lobby is open Monday through Friday from 8 a.m. until 5 p.m., so drop by to make your selection.

To have your order delivered in time for Christmas, you must place the order **by November 15.** Don't delay, Christmas is just 62 days away!

GE CELEBRATES 75 MILLIONTH GUEST

General Electric's Carousel of Progress in Tomorrowland celebrated the arrival of its 75 millionth guest on October 22.

Ten-year-old **Bill Julius, Jr.**, son of Mr. William J. Julius of Menasha, Wisc., clicked the GE show-entrance turnstile at 2:36 p.m. to be greeted by Mickey Mouse and Goofy as the 75 millionth guest.

In a ceremony immediately following, Mickey Mouse presented Bill, Jr., with a plaque and several awards along with the assistance of **Monica Hallecks**, our 1980 Walt Disney World Ambassador. **Dave Harmuth**, GE Resident Manager, presented Bill with a General Electric portable television.

The Julius family was visiting Walt Disney World for the first time during their week-long stay in Florida. Bill traveled to Florida with his younger brother, Brian, his parents, Mr. & Mrs. William Julius, and his grandparents, Mr. & Mrs. Robert Zelinski of Menasha, Wisc.

The GE Carousel of Progress show made its debut at the 1964-65 New York World's Fair. In July 1967, the Show was relocated to Disneyland in California; and later, to its present location here at Walt Disney World in 1974.

GE SPONSORS EPCOT PAVILION

General Electric, a Walt Disney participant for over 15 years, will sponsor our **Future Probe Pavilion** at EPCOT Center.

This new attraction, located in a "Space Mountain-like structure," will include a 20-minute ride where passengers will encounter exciting story-telling effects, highlighted by three-dimensional scenes and nine-story high film projections.

As a finale, guests will be able to contribute their own dreams and hopes for the future via audience polling devices within the ride vehicles.

CONSTRUCTION TRAFFIC ONLY, PLEASE!

The EPCOT Construction Entrance, adjacent to the softball fields in the Administration area off SR 535, is for construction traffic **only.**

This entrance is to be used solely by contractors, subcontractors, construction employees, and material and equipment deliveries at EPCOT Center.

Cast members will not be admitted at this entrance point and are advised to utilize the service entrances designed for Walt Disney World cast members.

Your cooperation will be appreciated.

HALLOWEEN COSTUMES CAN BE TRICKY

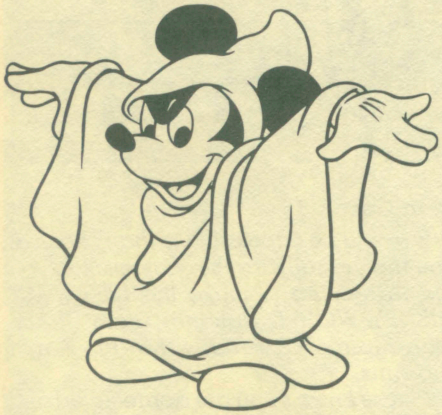

During the witching hour on Friday, October 31, the streets will be filled with all manner of spooks, hobgoblins, monsters, and creatures from outer space. Most of these "aliens" will have one thing in common — they won't be able to see or hear as well as usual because of their masks.

Rob Brohn, Manager of Loss Prevention, suggests that all parents of these "critters" should take a careful look at costumes and masks.

- Can the eyeholes be adjusted or enlarged to allow better side vision?
- Does the mask interfere with hearing?

Rob suggests that a "painted" mask using cosmetics might be a safer deal — being sure, of course, that the warpaint doesn't get in eyes.

It goes without saying that a "grownup" should go with each group of trick-or-treaters. And, of course, the heavenly treats should be examined by parents to insure that they haven't been boobytrapped.

Remember, Halloween is fun, and the "Goblins will getcha if you don't watch out."

AMBASSADOR ANNOUNCEMENT TODAY

Robin Maples • Cindy Godwyn • Laura Darrow • Gayle Beatty

One of these four cast members will be named 1981 Walt Disney World Ambassador at a special ceremony beginning at 11 a.m. today, October 31, at Cinderella Castle forecourt. All interested cast members are invited to witness this exciting event.

PROJECT UPDATE

Among many of the projects Walt Disney Productions is currently working on is the Houston WEDway Project, installing a WEDway system, similar to our Tomorrowland attraction, at the Houston Airport.

The project involves 7,800 feet of guideway connecting nine stations for boarding and deboarding. Each train will have three cars carrying 12 passengers each.

Community Transportation Services (CTS), a subsidiary of Walt Disney Productions, will be the sole operator for the first five years of operation, though the project, once completed, will be owned by the city of Houston at a total cost of $13.5 million.

These pictures will give you an idea of the work ongoing at this project, scheduled to open June 12, 1981.

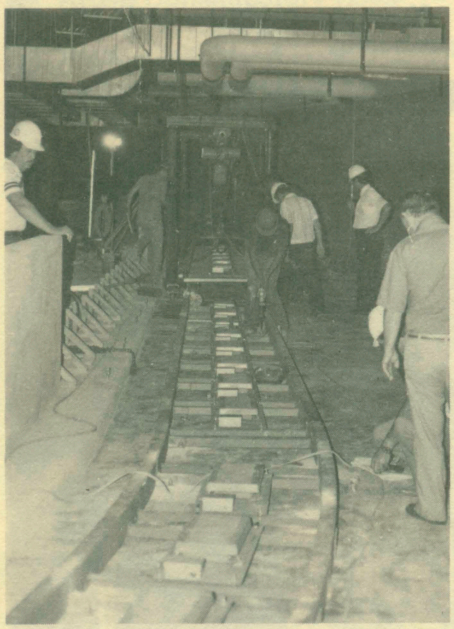

VOTE — IT'S YOUR DUTY

Election day is **next Tuesday, November 4.** The voting polls will be open from **7 a.m. until 7 p.m.** to allow everyone plenty of opportunity to voice their opinion, no matter what work schedule or prior commitments they might have.

It's your civic duty to participate in elections. Only then will the "peoples' voice" count in government. Too many people believe that they can make no difference; but **you can,** unless you do not exercise your legal right!

Vote Tuesday. Your voice **will** make a difference!

LAKE BUENA VISTA NEWS

Planned activities at the Walt Disney World Village during the month of November include:

- October 31 through November 1 — **Make-a-Mix Cookery Demonstration** — Author Karine Eliason comes to Cook's Corner at the Pottery Chalet to demonstrate money- and time-saving homemade cake mixes, salad dressing mixes, main course mixes and more. Demonstration and autograph sessions from 2 to 3 p.m., Friday, 11:30 a.m. to 12:30 p.m., Saturday.
- November 3 through 15 — Jazz guitarist **Barney Kessel** performs nightly at the Village Lounge.
- November 7 through 9 — **1980 Festival of the Masters** — the sixth annual Village Art Festival returns with more than 200 award-winning artists displaying their talents in oils, acrylics, watercolors, photography, sculpture, ceramics, creative crafts, and more throughout the Village daily from 9 a.m. until 6 p.m.
- November 14 through 23 — **Children's Car Show** under the Captain's Tower features more than 200 models of Matchbox cars, remote-control cars and model kits from 10 a.m. until 10 p.m. daily.
- November 16 through December 6 — Trumpet and flugelhorn virtuoso **Clark Terry** performs nightly at the Village Lounge.
- November 21 through November 23 — **The Village Car Show** — The second annual Walt Disney World Village Car Show features what's new for 1981 from Detroit and around the world. AMC, Pontiac, Chrysler, Ford, BMW, Mazda, Chevrolet, GMC and International Trucks, British Leyland, Fiat, Datsun, Volkswagen, Toyota, Buick, Peugeot, Oldsmobile, Lincoln-Mercury, and Cadillac will all have their new models on display and for sale throughout the Village from 10 a.m. to 10 p.m. daily.
- November 25 and 26 — **Basic French Cookery Demonstration** — Author Anne Willan introduces her new cookbook and gives French cookery tips in the Cook's Corner of the Pottery Chalet from 2 to 3 p.m., Tuesday, 12 to 1 p.m., Wednesday.
- November 28 through December 7 — **The Village Christmas Show and Treelighting** — Disney cast welcomes the Christmas season in a waterside show featuring Yuletide song and dance plus nightly lighting of the spectacular 45-foot evergreen Christmas tree. The shows will be nightly at 7:30 and 9 p.m.
- November 29 and 30 — **Madame Alexander** — returns to the Village giving guests a chance to meet the creator of the famous Madame Alexander dolls. On display and sale of her exquisitely crafted dolls, under the Captain's Tower from 1:30 to 3:30 p.m. both days.

LETTERS TO US

Dear Cast,

It would be impossible to thank each of you individually for the fantastic job you did in helping to make the 1980 WALT DISNEY WORLD National Team Championship most assuredly the "Pro-Am of Pro-Ams."

Please know yuou are appreciated and that your hard work did not go unnoticed!

Our tournament this year was a tremendously big undertaking . . . consider that 635 golfers played 54 holes of golf on three different golf courses over the first three days, followed by the Championship round on the fourth day . . . the multitude of details that must be covered in providing housing, food, transportation, entertainment, and who knows what else is, at the very least, enough to "boggle the mind."

Obviously, without the teamwork that our organization is famous for, a tournament of this consequence would not be possible. But the "Disney Touch" abounded and the end result was a magnificent 1980 National Team Championship.

Thank you very much.

Warmest personal regards,

Phil Ritson,
Golf Director and
General Chairman

CAST ACTIVITIES NEWS

FALL FESTIVAL A HUGE SUCCESS

Over 1,200 cast members and their dependents turned out for the Fall Festival at the Lake held Saturday at Little Lake Bryan.

There was fun for all as they enjoyed the flea market, crafts fair, carnival games, Disney characters, Bubbles the Clown and Bow and Hugh the juggler.

The Baking Bonanza winners sold **all** of their goods as soon as they came from the judging at the Stage Door Cafe.

It was a great day for all.

Continued on page 6

LITTLE LAKE BRYAN SETS FALL HOURS

With the advent of Daylight Savings Time, Little Lake Bryan will be open each Saturday and Sunday from 10 a.m. to 6 p.m. The water-ski operation has closed for the winter, but there is plenty of sailing, swimming, and picnicking left!

Continued from page 5

Don't forget Cast Activities 1980 Halloween Party tonight at 7:30 p.m. at Little Lake Bryan. All cast members must be accompanied by their children for admission.

There will be costume judging, refreshments, a magic show, and a special presentation of "Ichabod and Mr. Crane." And don't forget, I'll be there too!

You'd better be there or I'll cast a spell on you.

CHRISTIAN FELLOWSHIP PRESENTS "JONI"

Christian Fellowship will present two special showings of the movie "Joni" on **Thursday and Friday, November 13 and 14.** The film will be presented each evening at 7 p.m. at the Disney Story on Main Street, U.S.A.

Tickets cost $1 and may be purchased in advance in Cast Activities locations or at the theatre the night of the presentation if still available. Seating is limited so purchase your tickets now!

DOUBLES TENNIS TOURNEY SIGNUPS CLOSE

Signups close **Tuesday, November 4, at 5 p.m.** for Cast Activities November Doubles Tennis tournament to be held at the Lake Buena Vista Club on Saturday, November 8. The tournament is open to all Walt Disney World Co. cast members. Stop by Cast Activities and sign up today!

DIVE CLUB NEWS

The next Dive Club meeting will be held **Tuesday, November 4, at 7:30 p.m.** at the Windhover Condominium Clubhouse. This will be the last general meeting of the year.

There is still time to sign up for the **Thanksgiving Special** diving out of Key West. The trip is Friday, Saturday, and Sunday, November 28 through 30. Departure is from Orlando on Thursday evening with lodging in Key West at the Key Wester Inn. The total cost, including three nights lodging, six dives, and air fills, is just $125. There is only room for 11 divers so call **Michael Craun**, dive master, today at 859-2173.

Mark Saturday evening, November 22 on your calendar ... that's the date for the **Dive Club party** at Little Lake Bryan. The festivities start at 7:30 p.m. with a luau theme. **Wayne Mitchell, Paul Strickland, and Jim Reed** are donating a pig, and all the trimmings will be served. And the cost is just $1 per person.

See you there!

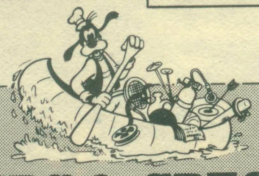

SPORTS, CLUBS & SPECIAL EVENTS

RUNNERS CLUB MEETS

Mickey's Runners, also known as the Walt Disney World Runners Club, will hold a meeting on **Tuesday, November 11, at 5:30 p.m.** at the LBV Club. All interested cast members are welcome to attend. There will be a short presentation on nutrition, diet, and exercise as well as the election of club officers. After the meeting, members are invited to join in on the short fun run.

The club is open to any and every cast member, from veteran runners to novice joggers. Teams of Mickey's Runners will enter various area races if interested. The upcoming events slated for participation by club members includes:

- November 15 — 9,999-meter race sponsored by Channel 9 beginning at Lake Eola at 8 a.m.
- November 23 — Gainesville Health Center 10K Run beginning at 8 a.m. in Gainesville.
- November 30 — Paul Bruyn 18-mile run at 8 a.m. in Ormond Beach.
- November 30 — Space Coast Marathon, 26-mile run beginning at 8 a.m. in Melbourne.

WDW CHESS CLUB MEETS WEEKLY

The Walt Disney World Chess Club will meet weekly on Thursdays at 6 p.m. in the Cast Activities Lounge, according to **Larry Ball**, club organizer.

All Walt Disney World cast members and their dependents may attend these sessions. Please bring your chessboard and clock (if you use one).

INTERNAL TRANSPORTATION LEADS FALL VOLLEYBALL

The Internal Transportation Volleyball Machine will be the "team to beat" in Cast Activities Fall League Volleyball Tournament at Little Lake Bryan, Tuesday night.

The league leaders, captained by **Ed Brouchard** of the Mailroom, are 11-0 in regular season play. The closest team is Custodial (9-3), with Transportation in third place. Fourth place went to EPCOT Construction/WED (2-7) and the Fubars (1-8) are last.

DIAMOND DUST

With one remaining spot in the Men's Early League Tournament and two remaining spots in the Men's Late League Tournament, all teams who did not qualify for a berth may enter single elimination "wild card" playoffs. Contact Murph at Cast Activities, extension 4254, for details.

Ladies' League Tournament play is beginning as well, with the top four teams currently engaged in the Double-Elimination Championship Tournament.

Final week softball scores follow with final won/loss records in parenthesis:

Ladies' League

- LBV Recreation (3/4) 16, Royal Playmates (4/10) 7.
- Liberty Tree (11/3) 13, Bordens (1/6) 1.
- Contemporary Marina (9/6) 7, Contemporary Resort (3/12) 0.
- Transportation (12/3) 12, Wardrobe (8/7) 3.

Men's League

- Cast Activities (13/1) 12, Marketing (5/7) 4.
- Has Beens (3/10) 8, World Landscaping (12/2) 6, (exhibition game).
- Reedy Creek Fire Dept. (8/6) 13, LBV Club (5/8) 9.
- Liberty Tree (3/12) 20, Fantasyland Merchandise (7/2) 8.
- Empress Lilly (10/6) 16, Salmonella (6/10) 3.
- Wardrobe (6/10) 13, WED (10/6) 3.
- Fubars (9/7) 12, T. P. Maintenance (12/4) 9.
- Town Square (7/9) 9, Giraffe (10/6) 1.
- Superballers (8/8) 7, Watercraft (2/14) 0.
- Reapers (7/9) 15, LBV Merchandise (3/12) 10.
- World Landscaping (14/2) 6, Decorating (7/8) 2.
- Pecos Bill (12/2) 8, Custodial (12/4) 1.
- LBV Recreation (6/10) 6, Contemporary Fourth Floor (5/11) 0.
- Contemporary Marina (8/8) 12, Frontierland Operations (5/11) 6.
- Contemporary Foods (13/3) 13, Transportation (10/6) 3.

FALL BASKETBALL

Action continues on the court as the teams enter the fifth week of play. Fourth week scores follow:

- Bordens 68, Polynesian Stars 45.
- Finance I 148, Dry Dock 56.
- Contemporary Lodging 70, MO7 59.
- Tickets 47, Data Ballers 46 (in overtime).
- Operations I 61, WED 37.
- Empress Lilly 71, Finance II 38.

CO-ED SOFTBALL LEAGUE

Fourth week scores follow:

- Contemporary Resort 7, MISfits 6.
- No Names 6, Cast Activities 4.
- Plaza Pavilion 10, Zoo Crew 4.
- Tomorrowland Merchandise 8, Harbour House 6.
- Liberty Tree 18, Polynesian Resort 7.

DO YOU HAVE A VALID PARKING STICKER?

Have you been having trouble coming through the gate because you are driving a vehicle without a valid sticker or no sticker at all? This can be easily solved by following the simple steps below:

1) **To update your sticker,** you need to bring your WDW ID and your pink inspection receipt to the ID Office. After receiving your renewal strip, do not remove any part of your WDW parking sticker in order to affix the new renewal strip.

2) **If the vehicle is owned by you or your immediate family,** you may put a WDW sticker on the vehicle. To do so, you must bring:

(a) Your WDW ID,

(b) Vehicle registration or transfer paper,

(c) The pink inspection receipt.

Employees may have a maximum

Continued column 3

of two (2) stickers. Before you dispose of your privately owned vehicle, upon termination or in the event you require a new sticker, scrape your parking sticker off your vehicle and return the remains to the ID Office. This includes the base sticker and the renewal strip.

3) **In the event you purchase a new vehicle,** your car is owned by a friend, neighbor, etc., or any vehicle being used temporarily, you can obtain a temporary vehicle pass by bringing the following to the ID Office:

(a) Your WDW ID,

(b) Paperwork showing who owns the car and the type of vehicle it is (registration, title, inspection receipt, etc.).

If by chance you need the pass extended, return it to ID. If you purchase a new vehicle, this pass is **only temporary** until your registration comes through. Upon receiving your registration, follow the steps indicated above for getting a new sticker.

The ID Office and Security would greatly appreciate your cooperation in this matter. If you have any questions which we did not cover, please feel free to call ID at extension 4787 or 4789.

TICKET CENTER

Cast Activities currently has tickets available for the following Central Florida events:

- **Doobie Brothers** — Sunday, November 9 — Lakeland Civic Center, 8 p.m., all seats general admission at $9.50.
- **Houston Ballet** — Monday, November 10 — Lakeland Civic Center, 8 p.m., all seats general admission at $7.50, $8.50, and $9.50.
- **Van Haelen** — Saturday, November 15 — Lakeland Civic Center, 8 p.m., all seats general admission at $9.
- **Houston Ballet** — Tuesday, November 18 — Bob Carr Auditorium, 8:30 p.m., all seats reserved at $6, $8, or $10.
- **Nutcracker Suite** — by the Ballet Royal and Florida Symphony — Saturday, December 6 — Bob Carr Auditorium, 2 p.m. — with seats reserved at $3.50, $4.50, and $6; and 8 p.m. with seats reserved at $5, $6, and $8.

FAMILY FILM FESTIVAL

Our next Family Film Festival presentation is "Return from Witch Mountain." The original "Escape to Witch Mountain" was just aired this month on Disney's Wonderful World. So you now have a chance to catch the sequel while the story's fresh in your mind.

Here is the schedule of show times:

- Saturday, November 15 — Contemporary Resort, 7 p.m.
- Sunday, November 16 — Contemporary Resort, 7 p.m.
- Tuesday, November 18 — Contemporary Resort, 7 p.m.
- Sunday, November 23 — Contemporary Resort, 7 p.m.

Tickets are free to cast members and their families at all Cast Activities locations beginning **Monday, November 3.**

CLASSIFIED ADS

HOW TO SUBMIT AN AD

Write your ad down, keeping it short and to the point. You **MUST** include your name, department number, work extension and home phone number for inquiries. Then, send your ad through Inter-Office Mail to Cast Communications, or drop it by our office on the 2nd floor of the Center. All **HOUSING** ads must be submitted to Cast Activities, 2nd floor of the Center. Deadline for submitting ads is 8 a.m. Friday, seven days prior to publication. A random selection of ads will appear each week in **EYES & EARS** depending on space availability.

HOUSING

For Sale

House — Pine Hills — 3 br, 2 ba, central air/heat, large family room, shade trees, fenced-in backyard, dead-end street, open house from 1-5 daily, $49,900. Call 299-3450.

Land — lot on Lake Ingram — 110' x 300', wooded building site, 7 miles from NSA, $10,000. Call 299-0188.

Mobile Home — 12' x 70', 1973 Dorado, 3 br, 2 ba, furnished, 12' x 70' deck, driveway. Phone 876-3828.

House — Lake Cane Estates — 3 br, 2 ba, 15' x 30' pool, screened patio, complete security alarm system, lake privileges available. For appointment, Call 351-9404.

Land — 2 adjoining lots, 100' x 130' ea. Located in Hillcrest Estates on Lake Tsala Apopka in Inverness, FL. Call 831-8121, evenings.

For Rent

House — Pine Hills — 3 br, 2 ba, dining room, carport, large fenced-in yard, first/last month rent required, $380/mo. Call 298-8903 after 6 pm.

Duplex — 1 block from Orange/Oak Ridge Intersection, 2 br, 1 ba, carpeted, carport, air-conditioning, oil furnace, washer/dryer hookups, range, refrigerator, $295/mo. Call 859-5333 or 859-1031.

Condo — Windhover — 1 br, 1 ba loft with vaulted ceiling, carpeting, central air/heat, furnished, $425/mo; unfurnished, $350/mo. Call 352-1530 for appointment.

House — off West Oak Ridge — 3 br, 2 ba, carport, fenced-in yard, central air/heat. Call 351-6728 after 6 pm.

Room — in private home — private entrance and private bath, Conway area, $200/mo including utilities and phone. For appointment call 898-9623 after 5 pm.

House — near Colonial Plaza Mall — 2 br, screened-in porch, garage, air-conditioning, $175/mo. Call 896-3437 after 4:30 pm or weekends.

Condo — Windhover — 1 br, cathedral ceiling, 15 minutes from WDW, icemaker, self-cleaning oven, compactor, energy saving features. Call 876-3876.

ROOMMATES

Female — to share 2 br, 2 ba apartment, short-term lease, $140/mo plus half utilities. Call 851-5765 after 7 pm.

Female — share mobile home, furnished, private ½-bath, $150/mo includes utilities. Call Cindy 237-4112 from 9 am-5 pm.

Male — needs roommate, $120/mo plus one-third utilities and phone. Call 425-0584.

Male — to share 3 br house in Pine Hills. Call 293-2973.

Male — to share furnished house. Call 859-5574 evenings and weekend.

TRANSPORTATION

'77 Chevy C-10 — with topper, many extras, excellent condition. Call 851-9585.

'77 Mazda — 2-dr, 5-speed, AM/FM radio, 30 mpg, 40,000 miles, $2,800. Phone 299-7751.

'79 Mercury Capri RS — AM/FM radio, 8-track tape player, air, four-on-the-floor, good condition, racing stripes. Call 298-1318.

'79 Fiat X-19 — 5-speed, luggage rack, 11,000 miles, $6,950. Phone 351-5605 after 6 pm.

'76 Datsun 280Z — a/t, air, p/s, AM/FM radio, 40,000 miles, $5,500. Call 327-1390, afternoons and evenings.

'77 Ford Mustang II — air, p/s, p/b, good condition, best offer over $3,500. Call 351-6854 after 6 pm.

Dune Buggy — strong motor, bus trans-axle, very good condition, $800. Call 656-4754.

'65 VW — good, reliable transportation at low cost, $587.61. Call 896-2599.

'78 Suzuki G5750E — 14,000 miles, new Kerker 4 into 1 exhaust, oil cooler, backrest and rack, mag wheels, and cruise, $1,625. Call 295-7892.

Suzuki TS-125 — dirt bike, mud fender, knobbies, bassini exhaust, runs strong, $195. Call 295-7892.

'78 Ford Van — customized, air, 6-cyl, regular gas, p/s, $6,100. Call 843-4990.

'60 Ford T-Bird — one-owner, runs and looks good for restoration, $1,200. Phone 299-0188.

'77 Ford Granada — 4-door, excellent condition. Phone 656-4959.

'78 Honda 400 — electric start, crash bar, luggage rack, 11,000 miles, asking $1,000. Call Steve at 892-3640 after 5 pm.

'68 Plymouth — new battery, brakes, wheel cylinders, muffler, good tires, motor rebuilt at 63,000 miles, 20 mpg, $700. Call 847-6820 after 4 pm, anytime on weekends.

'76 Honda XL250 — 7,500 miles in good condition, asking $550. Call 352-1952.

MISCELLANEOUS

Bedroom Set — mattress, box spring, footboard and headboard, chest of drawers, nightstand, solid wood in good condition, $145. Call 876-3962 after 4:30 pm.

For Sale — snowmobile suit, large size in navy blue, excellent for riding motorcycles in winter, $60. Phone 299-8413 after 7 pm.

Puppies — Christmas special — Red Doberman, have had shots and worming, AKC registered, $125 or make offer. Call (904) 394-2612 from 1-6 pm or (904) 394-2240 after 6 pm.

Pool Table — $235. Call 469-2113.

For Sale — sofa and chair, beige tones, good condition, $100. Phone 857-0374 after 3 pm.

For Sale — 1978 annual Hummell Plate, complete with original box. Call 843-4990.

Child Care — Kissimmee area — all ages. Call Karyn at 846-2370 for appointment.

Motor Home — 23' Midas on 1978 Ford chassis, one-owner, new tires, fully-equipped, sleeps six, can be rented for trial prior to purchase. Phone 273-5460.

For Sale — 19" RCA color TV with wood-grain pedestal stand, 10 years old, still working, $45; custom-made full size bedspread and 2 pair of matching drapes in rose and beige floral print, $35; chandelier and matching hall light, $40. Call 351-9232, afternoon or early evenings.

Lamps — Early American, black mother-of-pearl, excellent condition, $50 pair including shades. Call 299-9306 after 4 pm.

Stereo — Altec Lansing 729A, 24-band equalizer, $825. Call 846-2463 (Kissimmee).

Bedroom Set — 5 pieces, must sell to best offer. Call 859-8965 after 6 pm.

Musical Equipment — Peavey Pacer amplifier, only 4 months old and a Hagstrum hollow-body guitar, both in great condition, $300 for both. Call 275-8663 after 8:30 pm, ask for John.

For Sale — antique bedroom set includes bed frame, men's high boy, women's vanity; mahogony stereo system cabinet plus a wrought iron table and chairs. Call 295-2858 after 5 pm.

Boat — 18' Carib catamaran and trailer, best offer. Phone 425-7497.

For Sale — dining table, 30" x 48" plus leaf, $50; Ward's zigzag sewing machine, originally $300, asking $150; coffee grinder, $20; clock radio, $15. Call 299-7774.

Furniture — 3-piece yellow, wood bedroom set, includes full size headboard, 7-drawer chest, and triple dresser. Call 348-5101 or 846-4571 (Kissimmee).

Drum Set — premier bass drum, 2 tom-toms, floor tom-tom, snare drum, hi-hat and hardward, covers, trap case and 8 Zildjian cymbals, $1,000. Call 846-2463 (Kissimmee).

Air-Conditioner — Fedders, 19,000 Btu, good condition, $50. Call 351-5729.

Cassette Deck — Tandberg TCD-300 with Dolby stereo system, $400. Call 846-2463 (Kissimmee).

Dinette Set — 6' formica butcher block table with 1 leaf, 6 highback chairs, saddle tan cushioned seats and backs, chrome legs on both, only 5 months old, $200. Call 298-0952 after 5 pm.

Living Room Set — Early American sofa, loveseat, 3 tables, good condition. Call 892-8050 after 3 pm.

Horse — Bay Appaloosa — 15 hands, gelding, real pleasure riding horse, $400 or make offer. Phone 862-0167.

Puppies — German Shepherd, 6 weeks old, $25 ea; 1 Shepherd, four months old, all shots, $25. Phone 846-2327 after 4:30 pm.

Bicycle — Coppie 5-speed Italian bicycle with car rack, $140. Call 846-2463 (Kissimmee).

For Sale — matching sofa and loveseat, neutral color, $150; 2 occasional chairs, solid wood construction, $65 ea. Call 273-1855, afternoons or evenings.

WANTED — to rent motorcycle, medium to large size, needed from November 18-28. Phone David at 847-8861 (Kissimmee) after 6 pm.

Furniture — 6 pc solid pine dinette set with trestle table, 4 chairs and 1 bench, $500; contour lounge, $60; love seat, $30. Call 892-4707 after 5 pm.

German Shepherd — 1½ years old, female, beautiful black and tan, loves children, has been spayed and had all shots. Call 298-0952 after 5 pm.

Babysitting — Lake Conway/Belle Isle area—daytime only. Call Linda at 859-4429.

Travel Trailer — 1977 model, electric/gas refrig and lighting, toilet, gas stove with oven, heater, spare and extras, new 16' awning, sleeps 6, $1,550. Call 298-2624.

Metal Detector — Bounty Hunter — excellent condition, new batteries, $35. Call 298-2053.

Gun — Winchester .22 rifle, brand new, uses L or L.R., $100 or best offer. Call Sue at 841-1854.

Eyes AND Ears

A newspaper for employees of Walt Disney World Co. and related companies. All rights reserved. Reprint of material only upon written approval of the Disney University at Walt Disney World Co. Address correspondence to:

The Editor: **EYES & EARS**, Walt Disney World Co. • P.O. Box 40, Lake Buena Vista, FL 32830

Contributors: Editor: Terri Coole • Graphics: Ron Witt
Typescript: Mary Lou Green • Walt Disney World Print Shop
Walt Disney World Mail Room

© 1980 Walt Disney Productions

A PUBLICATION OF CAST COMMUNICATIONS/THE DISNEY UNIVERSITY

This document has been brought to you by

The Progress City Disneyana Collection

A Project of Progress City, U.S.A.

Historians and Authors please cite "The Progress City Disneyana Collection" when referencing this item. Thank you!

To support the Progress City Public Library's efforts, please visit our Patreon

Or donate via PayPal